

Mark	Qty	Description	Length	Weight	ABM	Mark	Qty	Description	Length	Weight	ABM	Q.A. Inspection			Drawn by	Cleaned <input type="checkbox"/>	Checked	Project	Contract	Div:	Truss#3	△
												Check	#1	#2	MJM	Modified <input type="checkbox"/>	JTM	1510				
Truss#3	1	Column Truss Assembly				trX4	1	PL 1/4" x 4"	7"5/16			Piece Mark	<input type="checkbox"/>	<input type="checkbox"/>	Paint /Surface spec.	Hot-Dipped Galvanized	Std Hole				Livingston Steel Inc. 21 Ottawa St., Summerside, PEI	
TR3a	1	HSS6x6x1/4	23'-5"			CL2w	2	ML3x3x1/4	9"1/4			Beam Size	<input type="checkbox"/>	<input type="checkbox"/>	Steel / Steel Class		Weld	13/16 Dia. U/N				
TR3b	1	HSS6x6x1/4	23'-5"			A4	8	ML3x2x5/16	11"1/2			Length	<input type="checkbox"/>	<input type="checkbox"/>			METAL CORE					
BPS	2	PL 3/4" x 12"	1'-0"			brX1	2	PL 3/8" x 10"1/8	10"1/8			Dir. Mark	<input type="checkbox"/>	<input type="checkbox"/>	Weight:		Date:					
CPz	2	PL 1/4" x 5"3/4	5"3/4									Metal Quality	<input type="checkbox"/>	<input type="checkbox"/>	Ref:							
Dia1a	4	ML2"1/2x2"1/2x3/16	6'-1"5/16									Beam Line	<input type="checkbox"/>	<input type="checkbox"/>	#	Description	Date	By				
Dia1b	4	ML2"1/2x2"1/2x3/16	4'-5"									Layout	<input type="checkbox"/>	<input type="checkbox"/>								
trX1	1	PL 1/4" x 4"	4"									Weld	<input type="checkbox"/>	<input type="checkbox"/>								
trX2	4	PL 1/4" x 3"	4"									Insp. (#2)	<input type="checkbox"/>	<input type="checkbox"/>								
trX3	3	PL 1/4" x 4"	1'-1"5/8																			

No Splice

GALVANIZED DRAINAGE HOLES REQUIRED

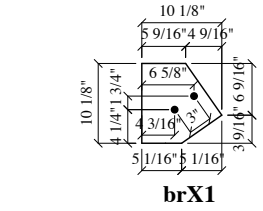
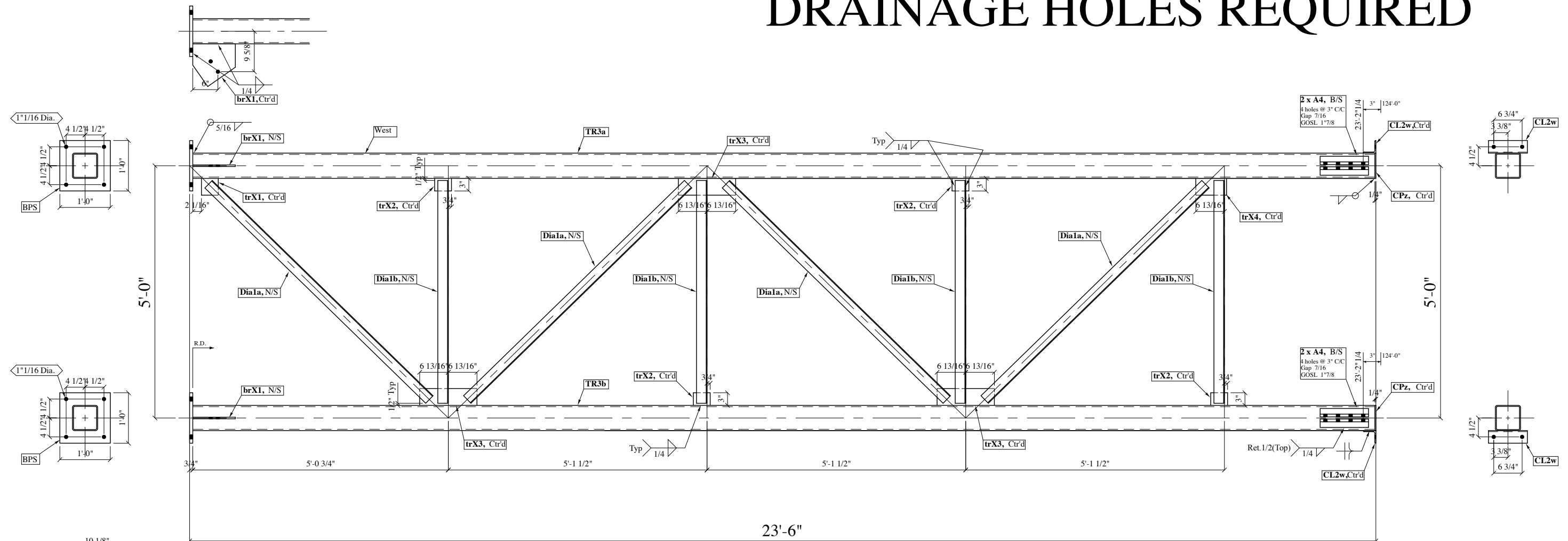

Top: 124'-0"
Base: 100'-6"